

Organs of The Body

Write 'true' or 'false' for the following.

- Nerves are thin fibers in the form of electric wires.
- Pancreas is a largest internal organ that located in the right side of the body.
- Food pipe is a tube like organ.
- The respiratory system is involved in the removal of waste material from the body.
- Kidneys play an important role in removing urine.



Name _____ Date _____

Identify the following organ and name the
differe



Name the bones of different arms?

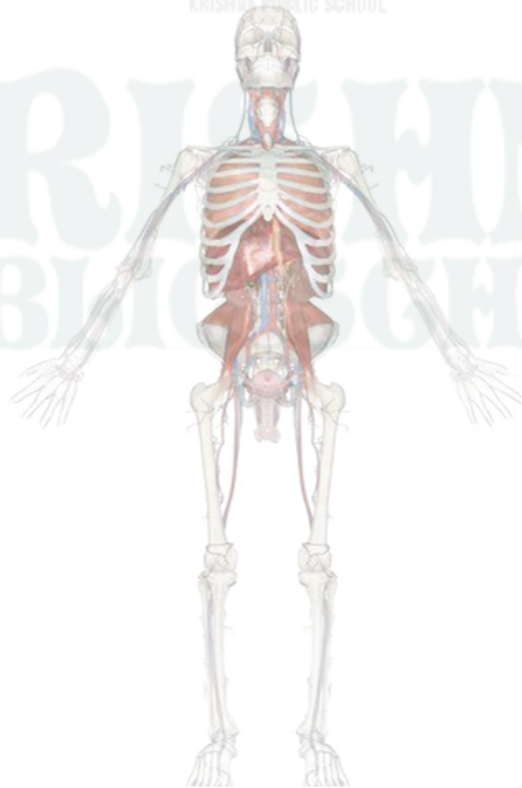

Name _____

Date _____

ANSWER THE FOLLOWING:

- How many bones are there in our body?
- What do you know by 'Vertebral column'?
- What is the difference between Voluntary and Involuntary muscles?
- To what function the circulatory system relates?
- How does the heart function?



Name _____ Date _____

Body Organs: Matching

Use the following words

_____ Stomach 1) largest single organ; cleans out poisons in blood and takes vitamins out of the blood

_____ Lungs 2) destroys worn out red blood cells and stores red blood cells

_____ Small Intestine 3) gives body its shape and protects organs

_____ Skeleton 4) helps us smell and uses small hair/mucus to clean and warm air

_____ Large Intestine 5) makes pancreatic juice and insulin to regulate blood sugar

_____ Muscles 6) stores a greenish yellow liquid called bile and shaped like a pear

_____ Spleen 8) help us see and uses tear to clean

_____ Kidneys 9) 5 feet long and pushes solid waste out of the body

_____ Bladder 10) pumps blood throughout the body

_____ Heart 11) help us hear

_____ Pancreas 12) digest or break down food into smaller pieces and hold food for about 2 hours



Name _____ Date _____

_____ Gall Bladder13) take carbon dioxide out of blood and put oxygen into blood

_____ Liver14) clean blood and send liquid waste to bladder

_____ Skin15) protects body from getting hurt and covers the whole body

_____ Eyes16) sends messages to the body and helps my vital organs do their job (heart/lungs/etc)

_____ Nose17) 20 feet long and digests food as it pushes the food to large intestine

_____ Ears18) helps hold organs in place and help organs do their job

_____ Tongue19) storehouse for liquid waste

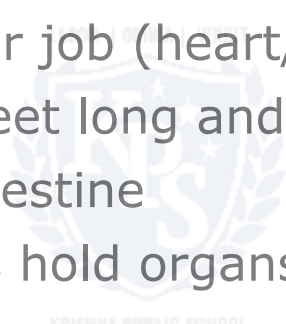

KRISHNA
PUBLIC SCHOOL



Name _____ Date _____

Look at the grid below and circle yes if it is a living thing and no if it is non living thing. Colour the living things.

1.  yes no	2.  yes no	3.  yes no
4.  yes no	5.  yes no	6.  yes no
7.  yes no	8.  yes no	9.  yes no



Name _____ Date _____